

## HUDEX Power Annual Report

### 2020

The annual traded volume on HUDEX Power Market increased with 68.1% to 2 990 032 MWh in 2020. The highest turnover month was September with 626 470 MWh traded volume. The daily traded volume on 29<sup>th</sup> July 2020 was the highest on HUDEX Power market with 180 300 MWh. 1 912 296 MWh OTC deals were registered on HUDEX in 2020. The number of admitted members was 23 by the end of the year.



#### Admitted Members

- |                           |                                      |                                     |
|---------------------------|--------------------------------------|-------------------------------------|
| →Alpiq Energy SE          | →Freepoint Commodities Europe LLP    | →MET Austria Energy Trade GmbH      |
| →BC-Energiakereskedő Kft. | →GEN-I d.o.o.                        | →MOL Magyar Olaj- és Gázipari Nyrt. |
| →CEZ, a.s.                | →HEP d.d.                            | →MVM Partner Zrt.                   |
| →Danske Commodities A/S   | →Holding Slovenske Elektrarne d.o.o. | →OMV Marketing and Trading GmbH     |
| →EDF Trading Limited      | →LE Trading a.s.                     | →RWE Supply & Trading GmbH          |
| →EDS International SK     | →Magyar Áramszolgáltató Kft.         | →Sinergy Energiakereskedő Kft.      |
| →Enel Trade S.p.A.        | →Mátrai Erőmű Zrt.                   | →Uniper Global Commodities SE       |
| →EP Commodities a.s.      | →MAVIR Zrt.                          |                                     |

#### Partners

- Tradition Financial Services Ltd. (broker)
- 42 Financial Services, a.s. (broker)
- ARRACO Global Markets Ltd. (broker)
- Griffin Markets Limited (broker)

For information purposes only

SUMMARY

HUDEX POWER 2020						
Traded Volume	MW	GWh		OTC Clearing	MW	GWh
Jan-2020	37	49		Jan-2020	103	230
Feb-2020	10	55		Feb-2020	30	56
Mar-2020	49	98		Mar-2020	105	163
Apr-2020	67	416		Apr-2020	70	59
May-2020	16	140		May-2020	10	47
Jun-2020	26	228		Jun-2020	42	69
July-2020	285	480		July-2020	29	38
Aug-2020	401	513		Aug-2020	53	76
Sept-2020	402	626		Sept-2020	162	404
Oct-2020	114	216		Oct-2020	89	499
Nov-2020	55	117		Nov-2020	26	228
Dec-2020	6	53		Dec-2020	5	44
Q1 2020	96	202		Q1 2020	238	449
Q2 2020	109	784		Q2 2020	122	175
Q3 2020	1 088	1 620		Q3 2020	244	517
Q4 2020	175	385		Q4 2020	120	771
<b>YTD 2020</b>	<b>1 468</b>	<b>2 990</b>		<b>YTD 2020</b>	<b>724</b>	<b>1 912</b>

For information purposes only

Monthly and cumulated volume in 2020

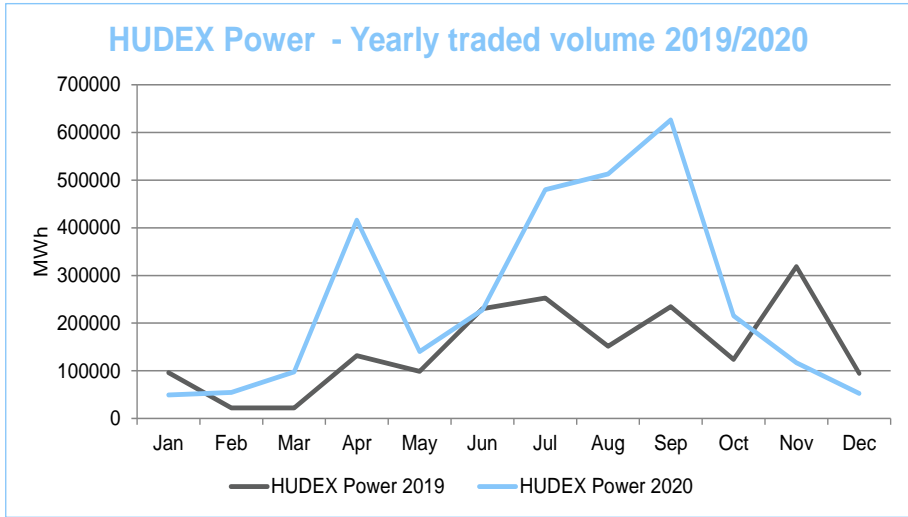
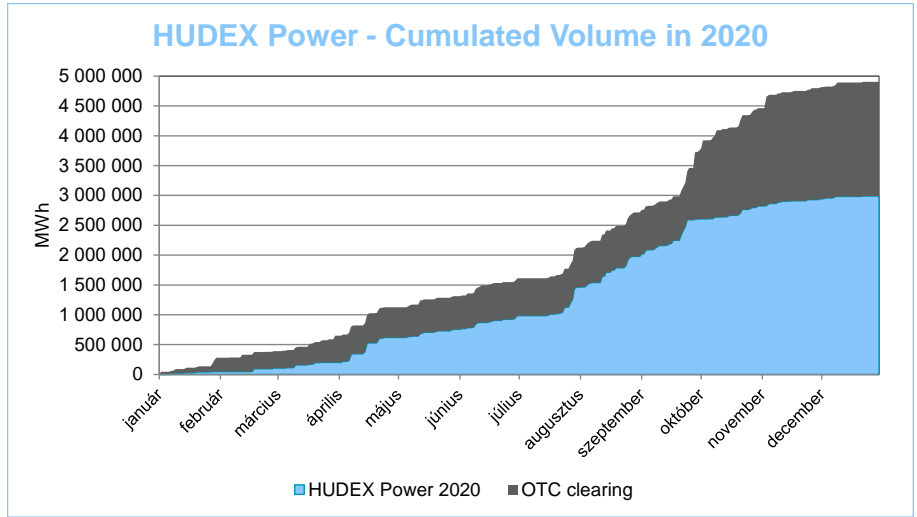
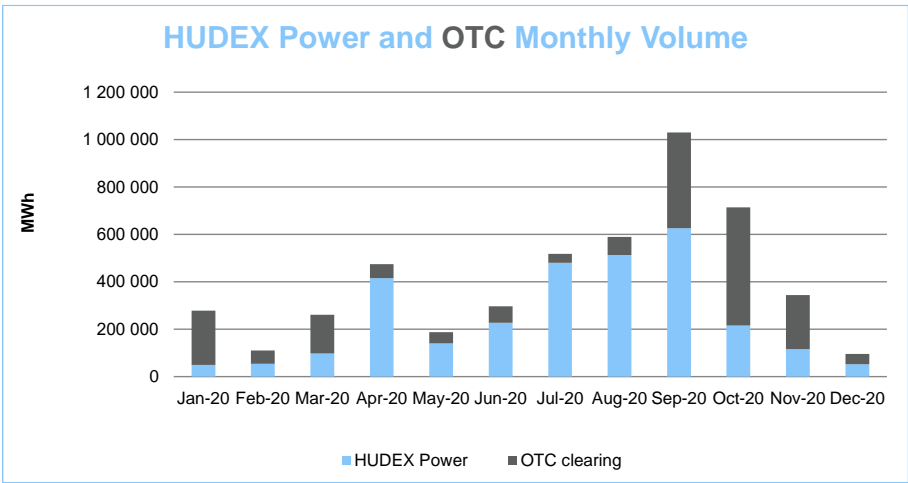
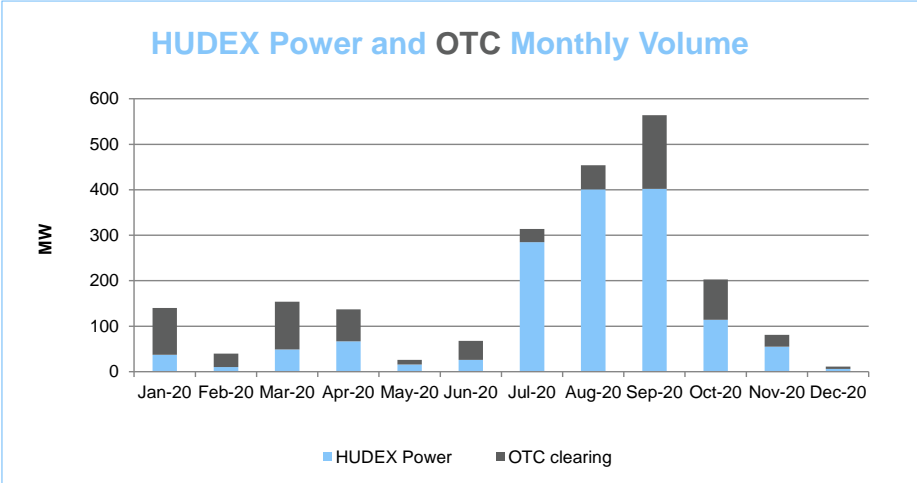

For information purposes only

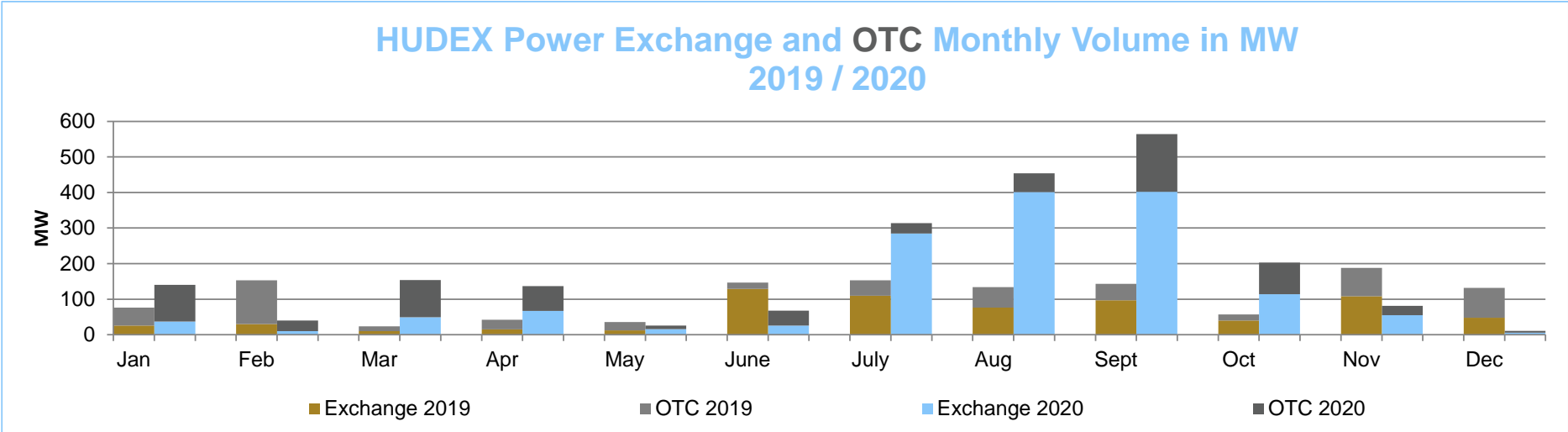
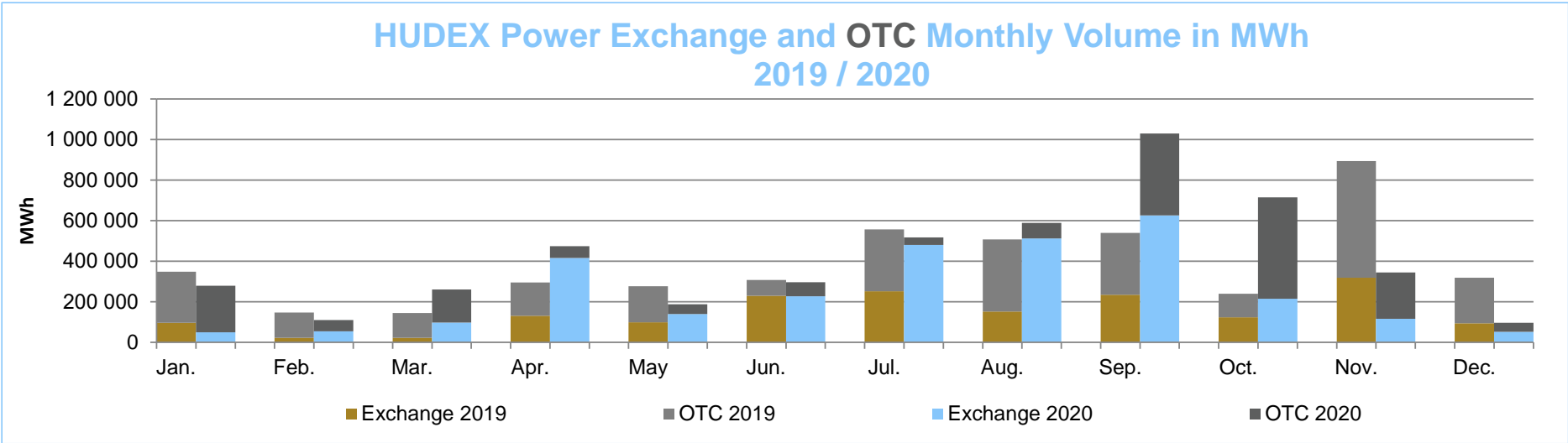

For information purposes only

### Traded and Registered Products in 2020

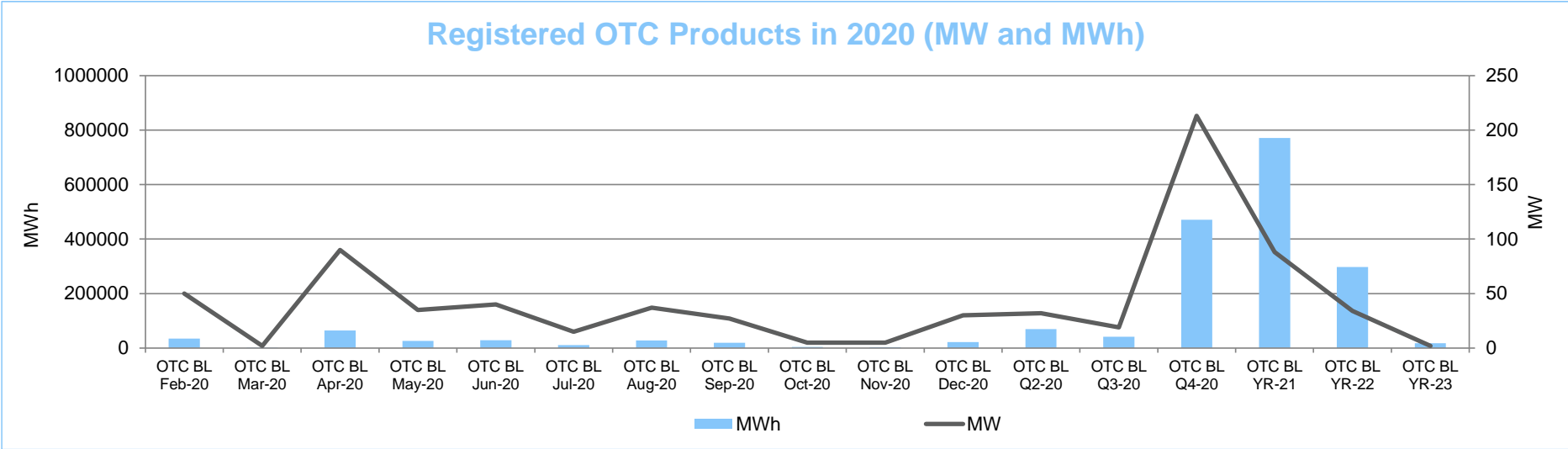
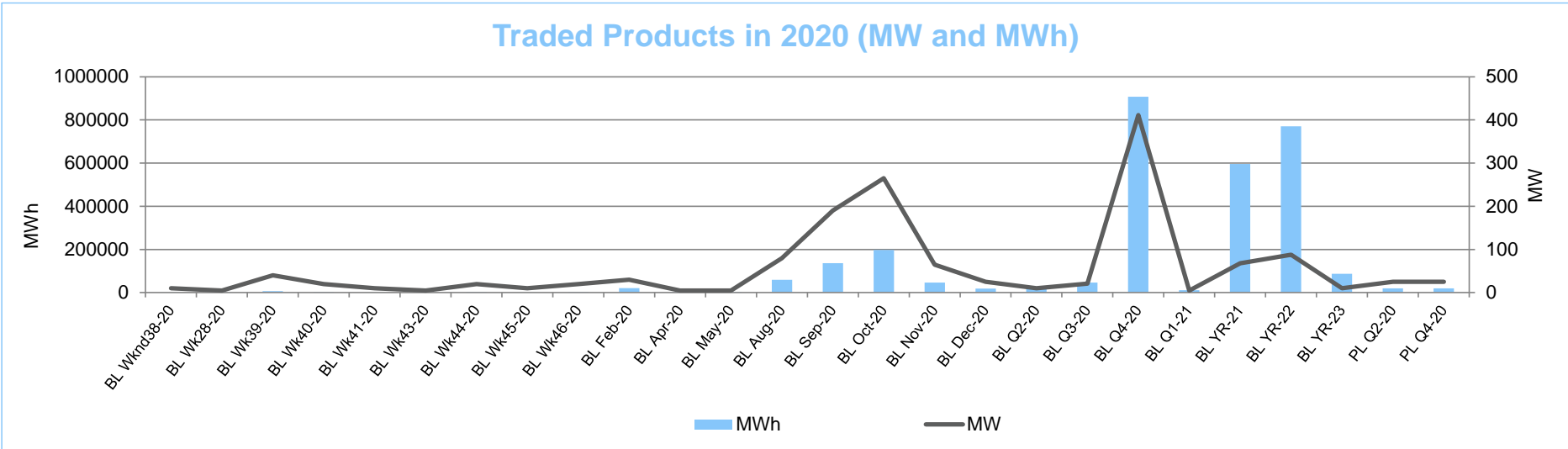

For information purposes only

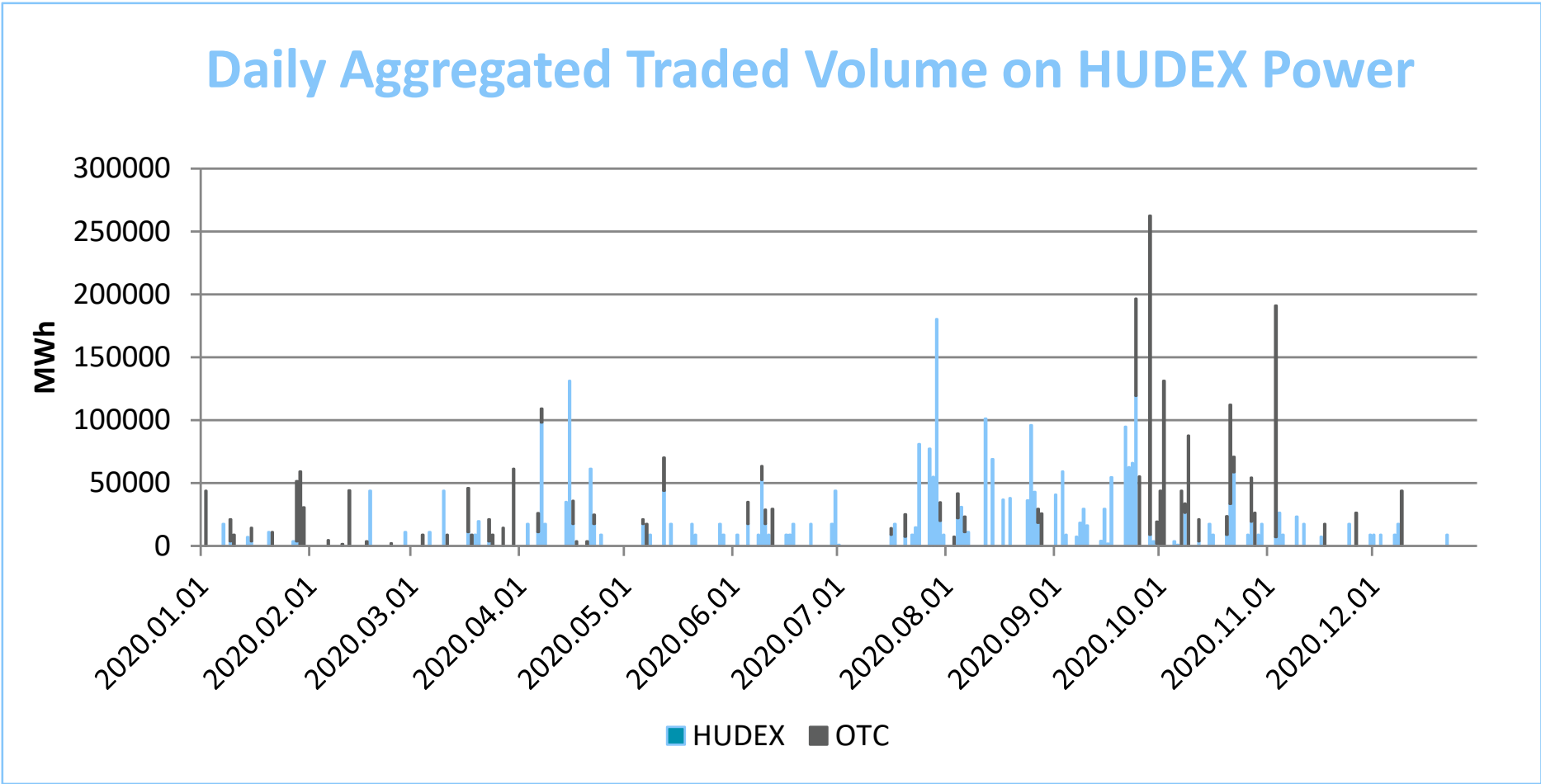

For information purposes only

Settlement prices

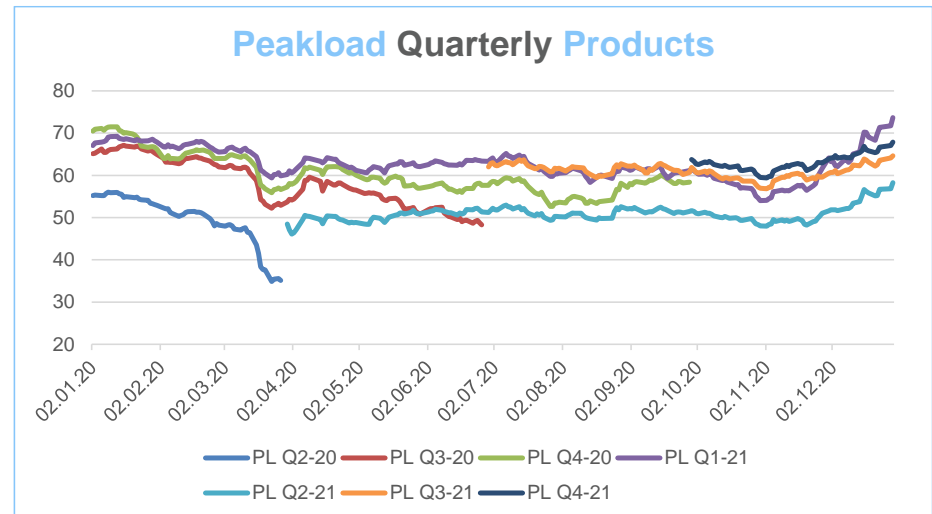
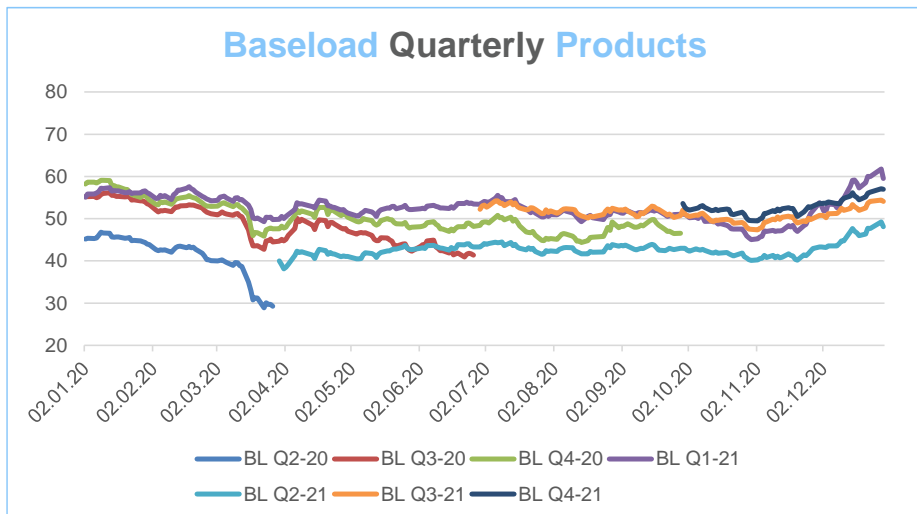
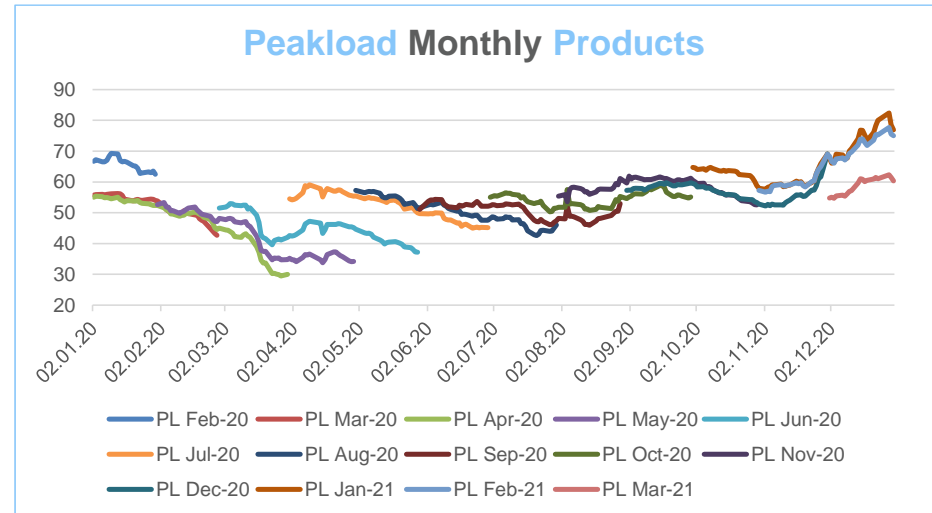
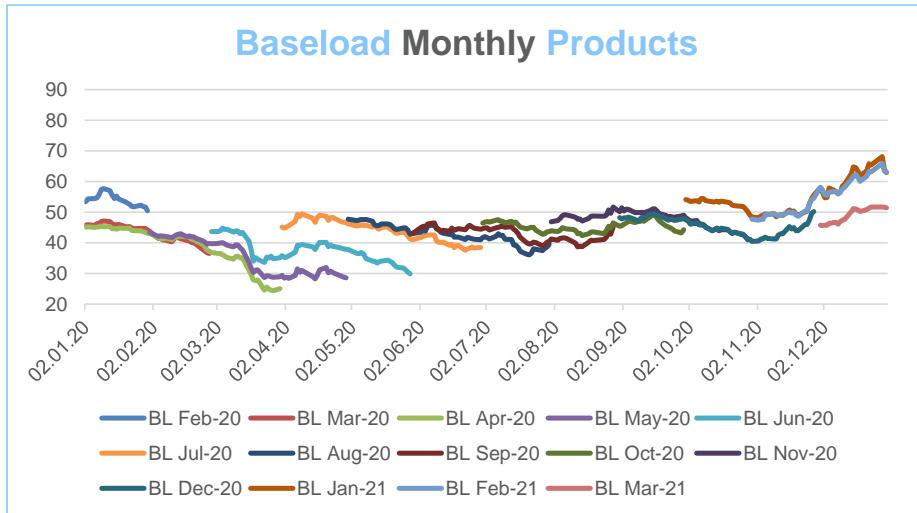

For information purposes only

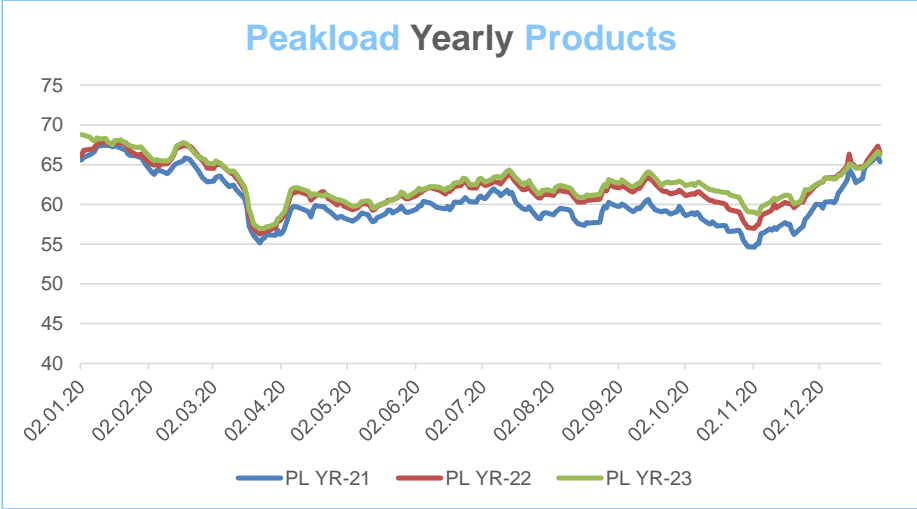
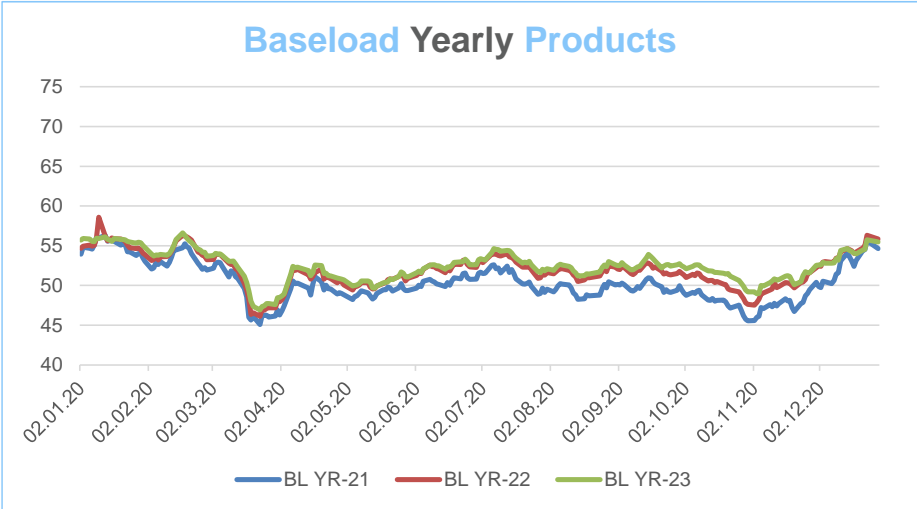

For information purposes only



Final settlement prices for 2020

<b>BASELOAD YR-20</b>
54.02

<b>PEAKLOAD YR-20</b>
65.34

<b>Q1-20</b>	<b>Q2-20</b>	<b>Q3-20</b>	<b>Q4-20</b>
52.77	29.29	41.38	46.55

<b>Q1-20</b>	<b>Q2-20</b>	<b>Q3-20</b>	<b>Q4-20</b>
65.15	35.14	48.29	58.40

Jan-20	52.96	Feb-20	39.85	Mar-20	29.77	Apr-20	25.33	May-20	23.59	Jun-20	29.97	Jul-20	36.68	Aug-20	37.60	Sep-20	45.74	Oct-20	39.35	Nov-20	48.88	Dec-20	58.18
--------	-------	--------	-------	--------	-------	--------	-------	--------	-------	--------	-------	--------	-------	--------	-------	--------	-------	--------	-------	--------	-------	--------	-------

Jan-20	63.64	Feb-20	46.24	Mar-20	35.20	Apr-20	28.06	May-20	27.58	Jun-20	35.90	Jul-20	43.03	Aug-20	43.99	Sep-20	55.38	Oct-20	49.39	Nov-20	62.15	Dec-20	79.98
--------	-------	--------	-------	--------	-------	--------	-------	--------	-------	--------	-------	--------	-------	--------	-------	--------	-------	--------	-------	--------	-------	--------	-------

Wk01-20	39.13
Wk02-20	53.44
Wk03-20	58.85
Wk04-20	53.62
Wk05-20	49.70
Wk06-20	41.90
Wk07-20	39.94
Wk08-20	39.52
Wk09-20	36.41
Wk10-20	34.82
Wk11-20	32.31
Wk12-20	26.90
Wk13-20	24.90

Wk14-20	26.06
Wk15-20	24.98
Wk16-20	22.52
Wk17-20	28.56
Wk18-20	22.99
Wk19-20	26.48
Wk20-20	22.86
Wk21-20	24.35
Wk22-20	23.27
Wk23-20	26.19
Wk24-20	31.89
Wk25-20	31.03
Wk26-20	29.93

Wk27-20	34.79
Wk28-20	35.02
Wk29-20	37.05
Wk30-20	34.34
Wk31-20	40.76
Wk32-20	34.61
Wk33-20	37.24
Wk34-20	35.76
Wk35-20	41.56
Wk36-20	44.16
Wk37-20	42.63
Wk38-20	48.37
Wk39-20	45.69

Wk40-20	39.72
Wk41-20	37.62
Wk42-20	44.00
Wk43-20	42.89
Wk44-20	35.27
Wk45-20	39.23
Wk46-20	49.52
Wk47-20	47.32
Wk48-20	62.42
Wk49-20	61.84
Wk50-20	62.96
Wk51-20	68.95
Wk52-20	47.88
Wk53-20	42.70

For information purposes only